

Shimla-Kullu-Manali

7N/8D

Trip



Volvo Bus & Cab



Highlight

Dear Sir

Destination : Shimla+Kullu+Manali+Manikaran

Tour Starts & Ends : Delhi or Chandigarh

Duration : 07 Nights /08 Days

No of Person : Double Sharing

Hotel : 5 Night 3 Star Hotel in Deluxe Room

Meal Plan : 5 Breakfast and 5 Dinner

Travel Date : 2025-26

Sightseeing : 5 Days by Pvt. Cab

Shimla/Manali Bus Stand Pick up & Drop : Pvt. Cab

Vehicle: **Delhi to Shimla & Manali to Delhi** – Volvo Bus Semi Sleeper 2x2, **Shimla/Manali Sightseeing** – Pvt Cab (4x2), **Shimla to Manali Departure** – Pvt Cab (4X2)



Day 1

Over Night Journey

- Arrive Delhi/Chandigarh
- Our Delhi Pickup Point : Majnu ka Tilla or Kashmiri Gate Bus Stand
- Start Your Overnight Journey
Around 09:00-11:00 PM



Day 2

Shimla Local Sightseeing

- Arrive Early Morning in Shimla
- Hotel Check-in 12:00PM
(Early Check-in Subject to Room availability)
- Fresh n Go to Sightseeing
- Sankat Mocharan temple
- Vaishno Devi Gufa
- Advanced Study
- Himalayan Bird Park
- The Ridge
- Christ Church
- Scandal Point
- Kali Bari Temple
- Mall Road
- Back to Hotel
- Dinner



Day 3

Kufri Sightseeing

- Breakfast
- Enroute Green Valley
- Adventure Park
- Mini Zoo
- Chini Bungalow
- Kufri
- Horse Ride Point
- Jakhu Temple
- Back to Hotel
- Dinner



Day 4

Shimla to Manali Departure

- Breakfast
- Hotel Check-out 08:30 AM
- Departure for Manali
- Day Journey
- Pandoh Dam
- Sundernagar Lake
- Arrive Manali in Evening
- Manali Hotel Check-in
- Dinner



Day 5

Solang Valley Sightseeing

- Breakfast
- Solang Valley
- Nehru Kund
- Anjani Mahadev Trek (Self)
- Enjoy Full Day
- You Have Enough time for Activities Like Skiing, Paragliding, Hours Riding, Trekking & Many More....
- Activities Not a Part of Package
- *Extra Point: Atul Tunnel, Sisu, Koksar & Rohtang Pass (Extra Charge)*
- Back to Hotel
- Dinner



Day 6

Kullu – Manikaran Sightseeing

- Breakfast
- Kullu Valley
- Kullu Rafting & Paragliding Point
- Showl Factory
- Manikaran Gurudwara
- Manikaran Prachin Shiv Temple
- Hot Water Spring
- Kasol
- Parvati Valley & River
- Back to Hotel
- Dinner



Day 7

Local Sightseeing - Departure

- Breakfast
- Hotel Check-out 11:00
- Drop the Luggage on Reception Area
- Go to Sightseeing
- Vashist Temple
- Vashist Hot Spring
- Hadimba Devi Temple
- Club House
- Van Bihar
- Buddhist Monastery
- Mall Road
- Manali Pvt. Volvo Bus Stand Drop
- Volvo Bus in Evening 05:00 PM (Approx)
- Overnight Journey for Delhi



Day 8

Trip End

- Arrive Delhi in Morning
- Trip End
- Have a Nice Day

Exclusions

- **Any kind of personal expenses**
- **Food during the Transit**
- **Insurance**
- **Anything not specifically mentioned under the head**
- **Air Fare**
- **Activities**
- **Lunch**
- **Ac Room & Room Heater**
- **Snow Dress**
- **4X4 Vehicle**
- **Non Veg Food**

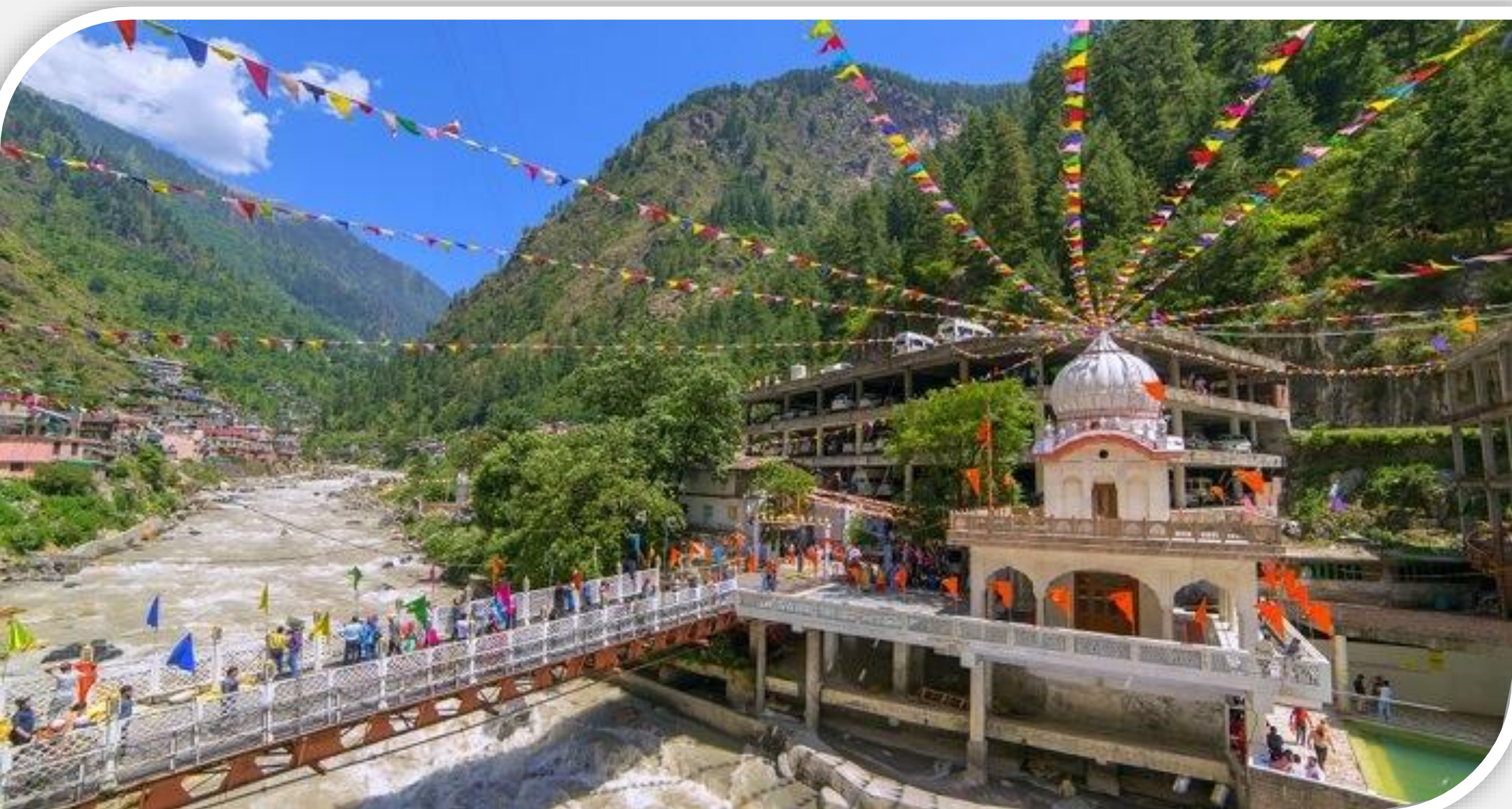

3 Star Hotel

- Hotel Parkar Plaza, Manali
- Himalayan Snow Heights, Manali
- Solitaire Manali Near Mall Road
- Hotel Kalinga Grand, Manali
- Hotel Valley View, Shimla
- Hotel Green View, Shimla

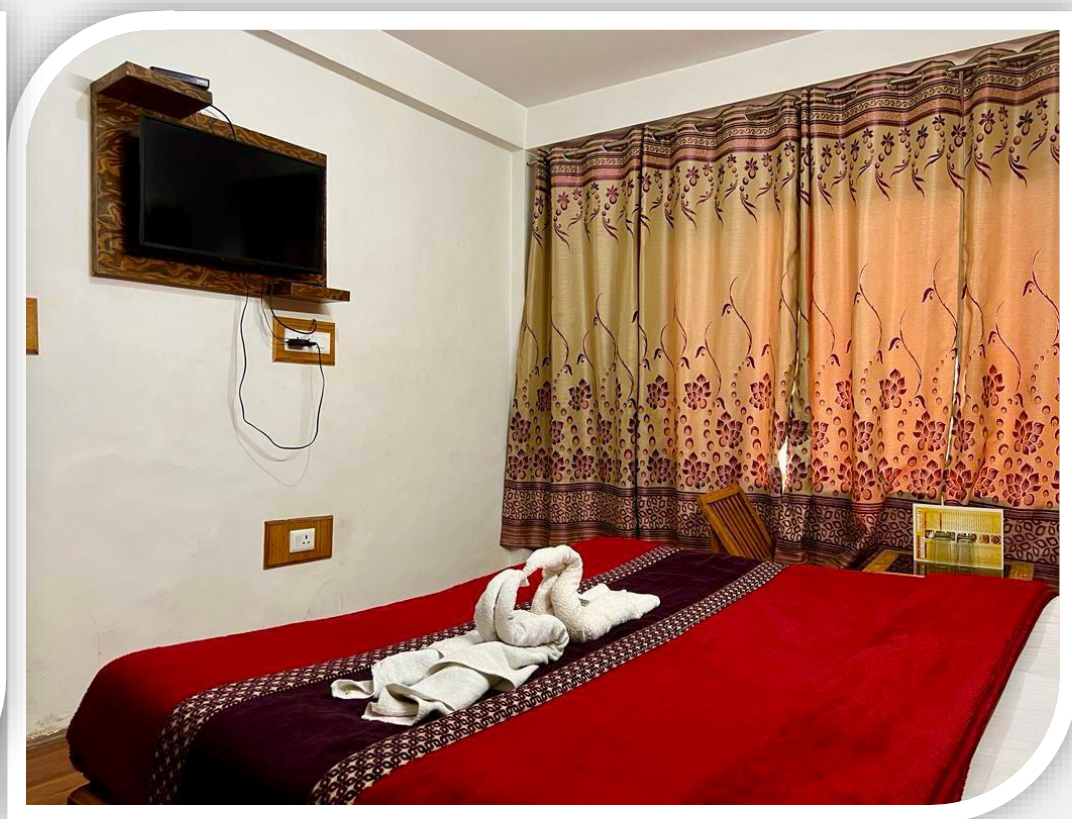
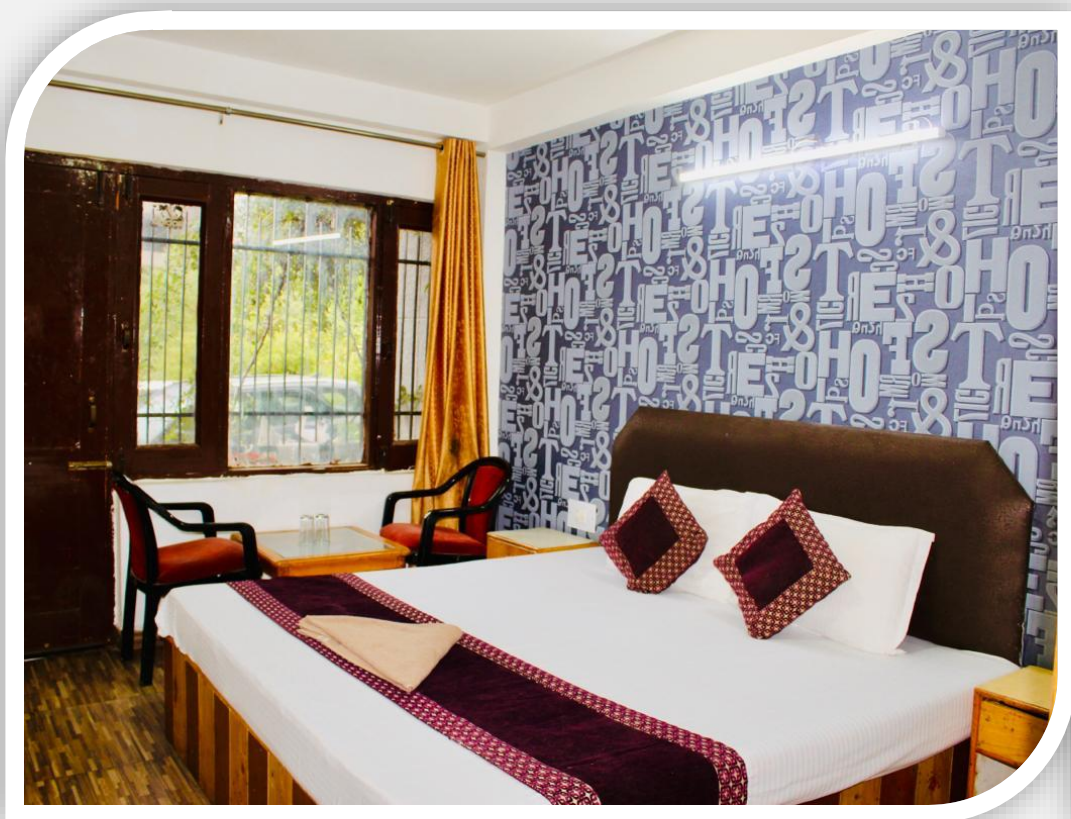

IMPORTANT NOTES



- Guest Should Arrive 15-20 mins Prior in Hotel Lobby for Tour.
- The rates are valid for minimum 02 Adults Travelling together at all times.
- Twin room booking. HOTEL Check-in at hotel starts from 12:00 Hrs. & Check out time 11:00
- We will not be help responsible if the Volvo Bus is missed due to your delay. (NO REFUND).
- Meals given to you as per itinerary no alcohol is included.
- After 18:00 Hrs. If required any Sightseeing and transfer charges will be applicable.
- Final itinerary will give to you at the time of 1st day on arrival.
- If there is a change in the assigned pick-up time or location then the same will be informed by the driver to guest.
- **For Booking of the Package, 25% of the money has to be paid in advance and the remaining 75% has to be deposited at the time of reaching the hotel.**





CANCELLATION POLICY

- If cancellations are made 30 days before the start date of the trip, 25% of total tour cost will be charged as cancellation fees.
- If cancellations are made 15-30 days before the start date of the trip, 50% of total tour cost will be charged as cancellation fees.
- If cancellations are made within 0-15 days before the start date of the trip, 100% of total tour cost will be charged as cancellation fees.
- In case of unforeseen weather conditions or government restrictions, certain trips or activities may get cancelled. In such cases operator will try their best to provide an alternate feasible. However a cash refund will not be applicable for the same.
- Cancellations are strictly subjected to cancellation policies mentioned on the website & are irrespective of the date of booking.

Pricing

- 🤔 Off Season: 10 January - 14 April 2025 💰 Rs.12,000 Per Person
- 💖 😊 Season: 15 April - 10 July 2025 💰 Rs.16,000 Per Person 🌸
- **For Booking of the Package, 30% of the money has to be paid in advance and the remaining 70% has to be deposited at the time of reaching the hotel.**

This price list is based on 2 people, If you travel with more than 2 people, your total budget will be less per person.

If you will travel Solo then your budget will be more, please contact once for final price

Period & Person	<u>Season</u>	<u>Off-Season</u>
	15 Apr-10 July	11 July-19 Dec
	20 Dec-10 Jan	11 Jan-14 Apr
2 Person	16,000 Per Person	12,000 Per Person
3 Person	14,000 Per Person	11,000 Per Person
4 Person	13,750 Per Person	10250 Per Person
5 Person	13,750 Per Person	10250 Per Person
6+ Person	13,250 Per Person	9750 Per Person

**OVER 5000+ TRAVELERS TO
Himachal TRIP HAVE TRUSTED US
WITH THEIR HOLIDAY.**

Truetrip.Co – A Travel Company

Visit: <https://truetrip.co>

Email: hello@truetrip.co

Call: +91 93043 46833

**Manali Branch: Kanyal Rd, Rangri,
Manali, H.P-175131**

**Patna Branch: 1st Floor, Op Complex,
Kurji, Patna- 800010 (Bihar)**